

RURAL MUNICIPALITY OF PROGRESS NO. 351

BYLAW NO. 06/2011

A BYLAW TO REGULATE THE SPEED OF MOTOR VEHICLES PURSUANT TO SECTION 12 (1) OF THE MUNICIPALITIES ACT

The Council of the Municipality of Progress No. 351 in the Province of Saskatchewan enacts as follows:

1. In this bylaw the expression:
  - a. "Public highway" shall have the meaning ascribed to it by The Highways and Transportation Act, 1997, but shall not include a provincial highway as designated pursuant to such act;
  - b. "motor vehicle" shall have the meaning ascribed to it by The Highways and Transportation Act.
2. No person shall operate a motor vehicle at a greater speed than 40 kilometers per hour on that portion of a public highway described as follows:

RGE Road 3244 – TWP Road 362 South to Highway #31

TWP Road 362 – RGE Road 3244 West to Highway #31
3. A sign indicating the maximum speed allowed shall be erected at the commencement of the speed zone area.
4. Any person who contravenes any of the provisions of this bylaw is guilty of an offence and liable on summary conviction to the penalties provided in the general penalty bylaw of this municipality.
5. This bylaw shall take effect on the day that it is approved by the Highway Traffic Board, pursuant to section 12 (1) of The Municipalities Act.

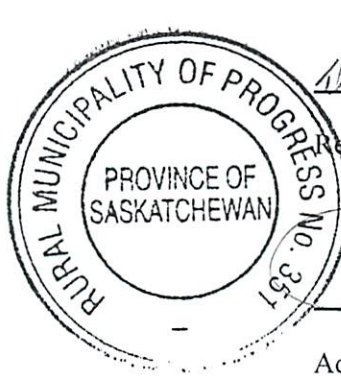
 *Murray Distant*  
Reeve

*Janet Bosch*  
Administrator

CERTIFIED A TRUE COPY of Bylaw 06/2011  
Read a 3<sup>rd</sup> time and adopted by resolution  
of council this 10th day of August 2011.

*Janet Bosch*  
Administrator



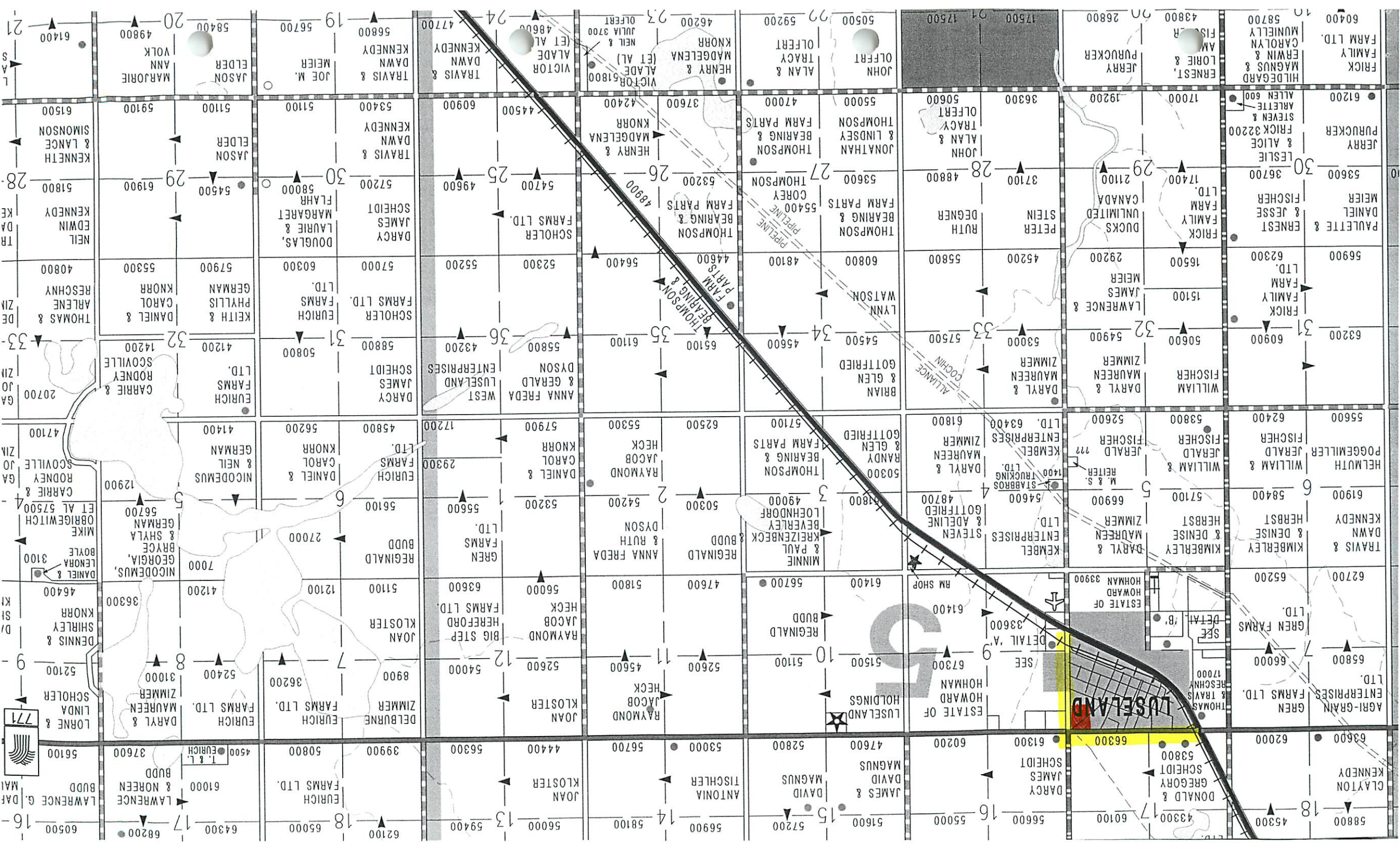

771

DAVID G. LAWRENCE  
BUD & NOREEN  
LAWRENCE

60500  
68200  
64300  
61000  
37600  
56100

62100  
65000  
39900  
50800  
4500  
61000  
37600

56900  
56000  
58100  
52700  
47600  
51600

58800  
43300  
43000  
53800  
5800  
43300

56600  
55000  
60200  
61300  
61300  
63300

58800  
43300  
43000  
53800  
5800  
43300

56600  
55000  
60200  
61300  
61300  
63300

58800  
43300  
43000  
53800  
5800  
43300

56600  
55000  
60200  
61300  
61300  
63300

58800  
43300  
43000  
53800  
5800  
43300

56600  
55000  
60200  
61300  
61300  
63300

58800  
43300  
43000  
53800  
5800  
43300

56600  
55000  
60200  
61300  
61300  
63300

58800  
43300  
43000  
53800  
5800  
43300

56600  
55000  
60200  
61300  
61300  
63300

58800  
43300  
43000  
53800  
5800  
43300

56600  
55000  
60200  
61300  
61300  
63300

58800  
43300  
43000  
53800  
5800  
43300

56600  
55000  
60200  
61300  
61300  
63300

58800  
43300  
43000  
53800  
5800  
43300

56600  
55000  
60200  
61300  
61300  
63300

58800  
43300  
43000  
53800  
5800  
43300

56600  
55000  
60200  
61300  
61300  
63300

58800  
43300  
43000  
53800  
5800  
43300

56600  
55000  
60200  
61300  
61300  
63300

58800  
43300  
43000  
53800  
5800  
43300

56600  
55000  
60200  
61300  
61300  
63300

58800  
43300  
43000  
53800  
5800  
43300

56600  
55000  
60200  
61300  
61300  
63300

58800  
43300  
43000  
53800  
5800  
43300

56600  
55000  
60200  
61300  
61300  
63300

58800  
43300  
43000  
53800  
5800  
43300

56600  
55000  
60200  
61300  
61300  
63300